

NORTH 44
LAND DESIGN

NORTH 44 LAND DESIGN INC.

386 Richmond's Road
Perth, ON
K7H 3C8
613.915.5764
416.550.5223
acochrane@north44ld.ca

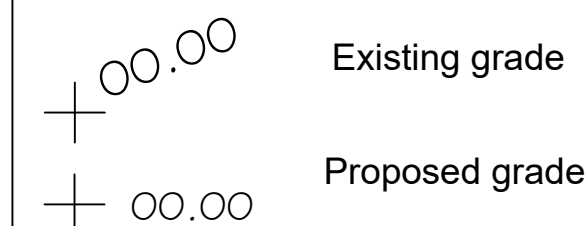

-ALL DIMENSIONS AND SIZES GIVEN ARE SUBJECT TO VERIFICATION AND ADJUSTMENT ON SITE DUE TO JOB SITE CONDITIONS
-THIS IS AN ORIGINAL DESIGN AND MUST NOT BE RELEASED OR COPIED. COPYRIGHT LAWS APPLY

Requirements:

-CONTRACTOR TO VERIFY ALL DIMENSIONS AND SITE CONDITIONS AND REPORT ANY DISCREPANCIES TO THE DESIGNER PRIOR TO COMMENCING WITH PROJECT CONSTRUCTION
-ALL UTILITIES TO BE LOCATED PRIOR TO COMMENCING WITH CONSTRUCTION

Notes:

-OLD ASH STUMPS (2) AND ROOT BALLS TO BE EXCAVATED AND REMOVED.
-ALL NEW GARDEN BEDS TO BE EXCAVATED TO 12" DEPTH
-NEW GARDEN BEDS TO BE INSTALLED USING 12" DEPTH OF TRIPLE MIX GARDEN SOIL
-RIVERSTONE GRAVEL AREAS (NORTH SIDE OF BUILDING) TO BE INSTALLED ON CONSTRUCTION GRADE LANDSCAPE CLOTH AND STABILIZED USING CONSTRUCTION GRADE EDGE RESTRAINT.
-ALL PLANTING MATERIAL TO BE NO. 1 GRADE NURSERY STOCK AND TO BE TRUE TO NAME, UNLESS OTHERWISE SPECIFIED.
-ALL PLANTINGS ARE TO BE LARGEST SIZE AVAILABLE FROM NURSERY, UNLESS SPECIFIED.
-ALL GARDENS TO BE MULCHED WITH 3" OF NATURAL CEDAR MULCH.
-DOWNSPOUTS (2) TO BE EXTENDED USING 3" THIN WALLED DRAINED PIPE (WHITE) UNDER NEW PAVING WALKWAY AND OUTLETED TO 3" NDS POP UP DRAINAGE EMITTERS. ONE DOWN SPOUT DIRECTLY NORTH OF EXISTING GARDEN TO BE EXTENDED TO THE EXISTING GARDEN AND THE NDS OUTLET WILL BE INSTALLED AT THAT POINT. SO IT DRAINS IN THE GARDEN.
-JOHN CLEMENT MEMORIAL REPOSITION PLANTER. REMOVE BOTTOM AND SINK THE CONTAINER IN THE GARDEN. THIS WILL ELIMINATED DAILY HANDWATERING. LEAVE EDGE OF BOWL 8" ABOVE THE SOIL LINE OF THE GARDEN.
-ENTRY WALL TO BE REPAIRED-BURROW HOLES AND NEEDS REPOINTING.

2	Second Submission	02-11-2022
1	First Submission	06-21-2021

North Arrow:

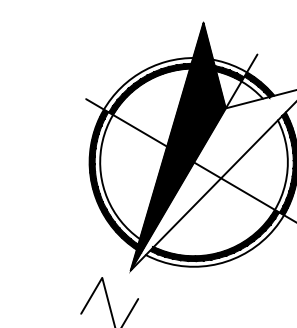

Project:

Perth Union Library
30 Herriot Street
Perth, On
K7H 1T2

Drawn by:
RH

SCALE : 1/8" = 1'0"

Date: 06-21-2021

Drawing Title:

LAYOUT PLAN

L1

Drawing No: 24x36 PAPER SIZE

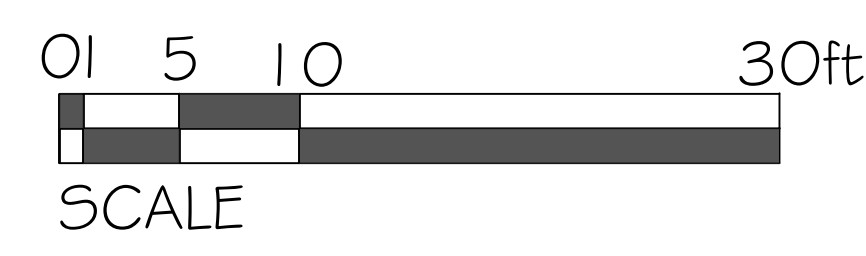
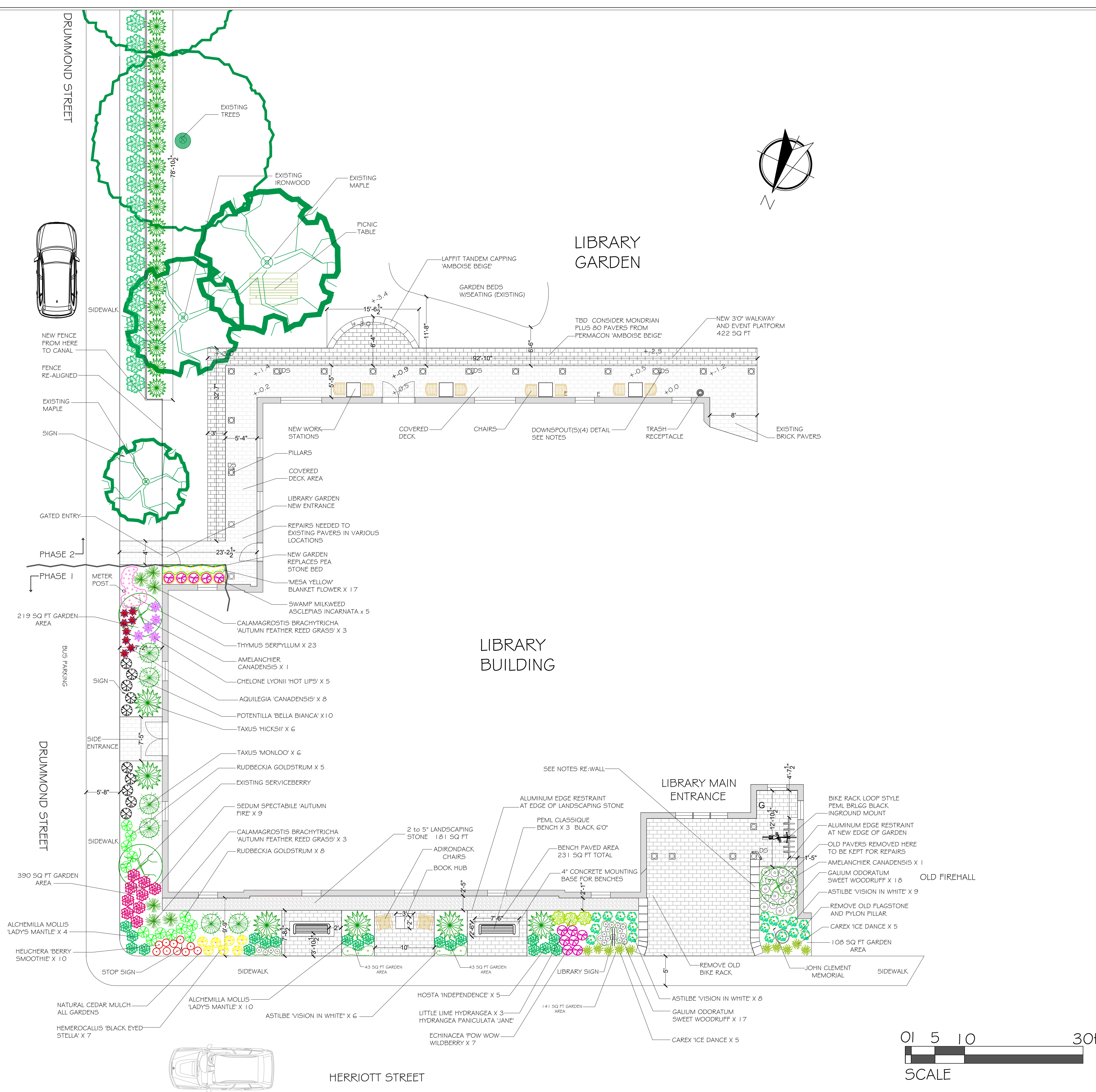



NORTH 44
LAND DESIGN

NORTH 44 LAND DESIGN INC.

386 Richmond's Road
Perth, ON
K7H 3C8
613.915.5764
416.550.5223
acochrane@north44ld.ca

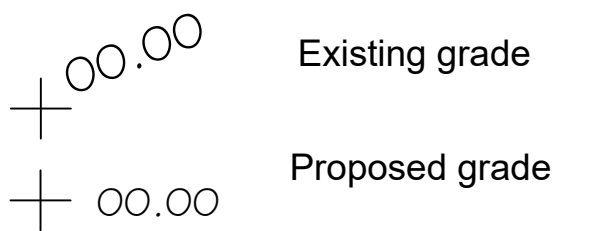

-ALL DIMENSIONS AND SIZES GIVEN ARE SUBJECT TO VERIFICATION AND ADJUSTMENT ON SITE DUE TO JOB SITE CONDITIONS
-THIS IS AN ORIGINAL DESIGN AND MUST NOT BE RELEASED OR COPIED. COPYRIGHT LAWS APPLY

Requirements:

-CONTRACTOR TO VERIFY ALL DIMENSIONS AND SITE CONDITIONS AND REPORT ANY DISCREPANCIES TO THE DESIGNER PRIOR TO COMMENCING WITH PROJECT CONSTRUCTION
-ALL UTILITIES TO BE LOCATED PRIOR TO COMMENCING WITH CONSTRUCTION

Notes:

-OLD ASH STUMPS (2) AND ROOT BALLS TO BE EXCAVATED AND REMOVED.
-ALL NEW GARDEN BEDS TO BE EXCAVATED TO 12" DEPTH
-NEW GARDEN BEDS TO BE INSTALLED USING 12" DEPTH OF TRIPLE MIX GARDEN SOIL.
-RIVERSTONE GRAVEL AREAS (NORTH SIDE OF BUILDING) TO BE INSTALLED ON CONSTRUCTION GRADE LANDSCAPE CLOTH AND STABILIZED USING CONSTRUCTION GRADE EDGE RESTRAINT.
-ALL PLANTING MATERIAL TO BE NO 1 GRADE NURSERY STOCK AND TO BE TRUE TO NAME, UNLESS OTHERWISE SPECIFIED.
-ALL PLANTINGS ARE TO BE LARGEST SIZE AVAILABLE FROM NURSERY, UNLESS SPECIFIED.
-ALL GARDENS TO BE MULCHED WITH 3" OF NATURAL CEDAR MULCH.
-DOWNSPOUTS (2) TO BE EXTENDED USING 3" THIN WALLED DRAINED PIPE (WHITE) UNDER NEW PAVING WALKWAY AND OUTLETED TO 3" NDS POP UP DRAINAGE EMITTERS. ONE DOWN SPOUT DIRECTLY NORTH OF EXISTING GARDEN TO BE EXTENDED TO THE EXISTING GARDEN AND THE NDS OUTLET WILL BE INSTALLED AT THAT POINT. SO IT DRAINS IN THE GARDEN.
-JOHN CLEMENT MEMORIAL REPOSITION PLANTER. REMOVE BOTTOM AND SINK THE CONTAINER IN THE GARDEN. THIS WILL ELIMINATED DAILY HANDWATERING. LEAVE EDGE OF BOWL 8" ABOVE THE SOIL LINE OF THE GARDEN.
-ENTRY WALL TO BE REPAIRED-BURROW HOLES AND NEEDS REPOINTING.

2	Second Submission	02-11-2022
1	First Submission	06-21-2021

North Arrow:

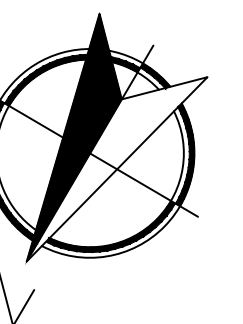

Project:

Perth Union Library
30 Herriot Street
Perth, On
K7H 1T2

Drawn by:
RH

SCALE : 1/8" = 1'0"

Date: 06-21-2021

Drawing Title:

LAYOUT PLAN

L2

Drawing No: 24x36 PAPER SIZE

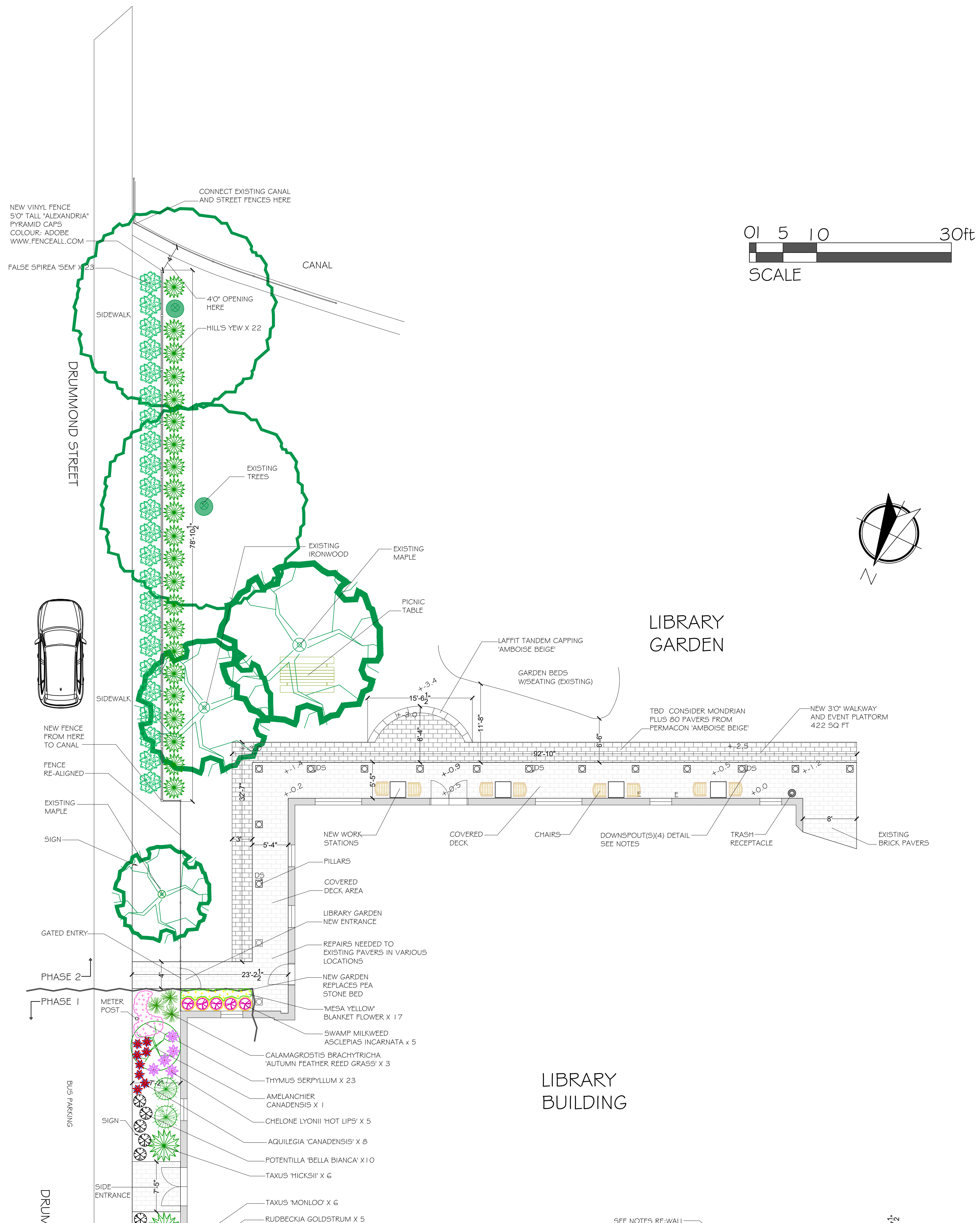

SEE NOTES RE: WALL



Plant List: Perth & District Union Library
Address: 30 Herriott Street
Perth, Ontario K7H 1T2

Contact:
Erika Heesen CEO/Chief Librarian
613-267-1224
eheesen@perthunionlibrary.ca

11-Feb-22

Page 1

Contact: Ashley Cochrane @ 613-915-5764

	BOTANICAL NAME	COMMON NAME	SIZE	REMARKS
	TREES/STANDARDS			
2	Amelanchier canadensis	Serviceberry	250cm 15Gal	Clump/Tree
	SHRUBS			
23	Sorbaria sorbifolia 'Sem'	Dwarf False Spirea	50cm 3Gal	Shrub
3	Hydrangea Paniculata 'Jane'	Little Lime Hydrangea	1Gal	Shrub
10	Potentilla fruticosa 'Bella Bianca'	Bella Bianca Cinquefoil	40cm 3G	Shrub
6	Taxus x media 'Hicksii'	Hick's Yew	3Gal	Shrub
6	Taxus cuspidata 'Monloo'	Emerald Spreader Yew	30cm 3Gal	Shrub
22	Taxus x media 'Hilli'	Hill's Yew	40cm 3Gal	Shrub
	PERENNIALS			
17	Gaillardia x Grandiflora 'Mesa Yellow'	Mesa Yellow Blanket Flower	1Gal	
5	Asclepias Incarnata	Swamp Milkweed	1 Ltr	
23	Thymus serpyllum	Mother-of-Thyme	18cm Pan	
8	Aquilegia Canadensis	Wild Columbine	1Gal	
13	Rudbeckia Fulgida Goldstrum	Black Eyed Susan	1Gal	
9	Sedum spectabile 'Autumn Fire'	Showy Stonecrop	1Gal	
4	Hosta 'Independence'	Independence Hosta	1Gal	
10	Heuchera x Berry Smoothie	Coral Bells	1Gal	
7	Hemerocallis 'Black Eyed Stella'	Black Eyed Stella Hemerocallis	1Gal	
15	Hosta Brother Stefan	Brother Stefan Hosta	1Gal	
23	Astilbe chinensis 'Vision in White'	False spirea	1Gal	
18	Galium odoratum	Sweet Woodruff	18cm Pan	

Library Plant Photos

Library Plant Photos



Potentilla 'Bella Bianca'

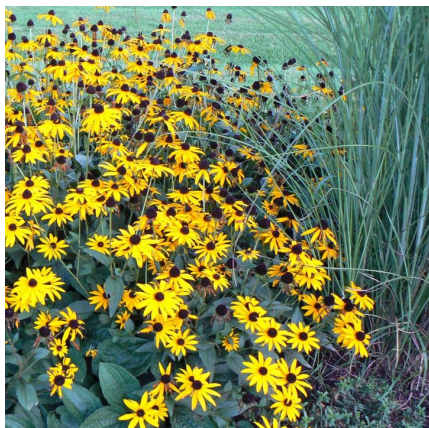

Rudbeckia 'Goldstrum'



Sedum 'Autumn Fire'



Serviceberry



Spiraea 'Neon Flash'



Swamp Milkweed



Switch Grass



Taxus 'Hicksii'



Taxus 'Monloo'



Thymus Serpyllum



Wild Columbine



Astilbe 'Vision in White'



Hemerocallis 'Black Eyed Stella'



Carex 'Ice Dance'

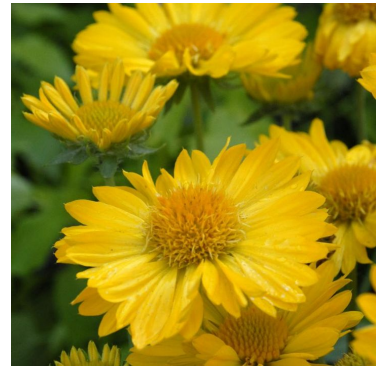

Gaillardia 'Mesa Yellow'



Hemerocallis 'Black Eyed Stella'



Heuchera 'Berry Smoothie'



Hosta 'Brother Stefan'



Hosta 'Ice Dance'



Hydrangea 'Jane'



Autumn Feather Reed Grass



Chleone 'Pink Turtlehead'



Hosta 'Independence'



Lady's Mantle



Echinacea 'Pow Wow Wildberry'